Hh

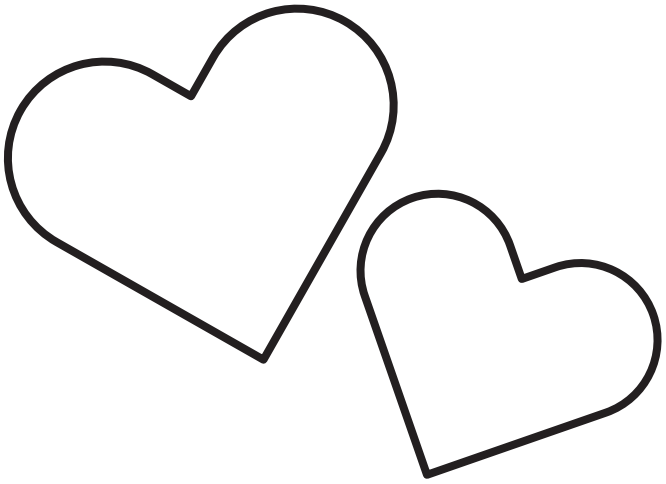

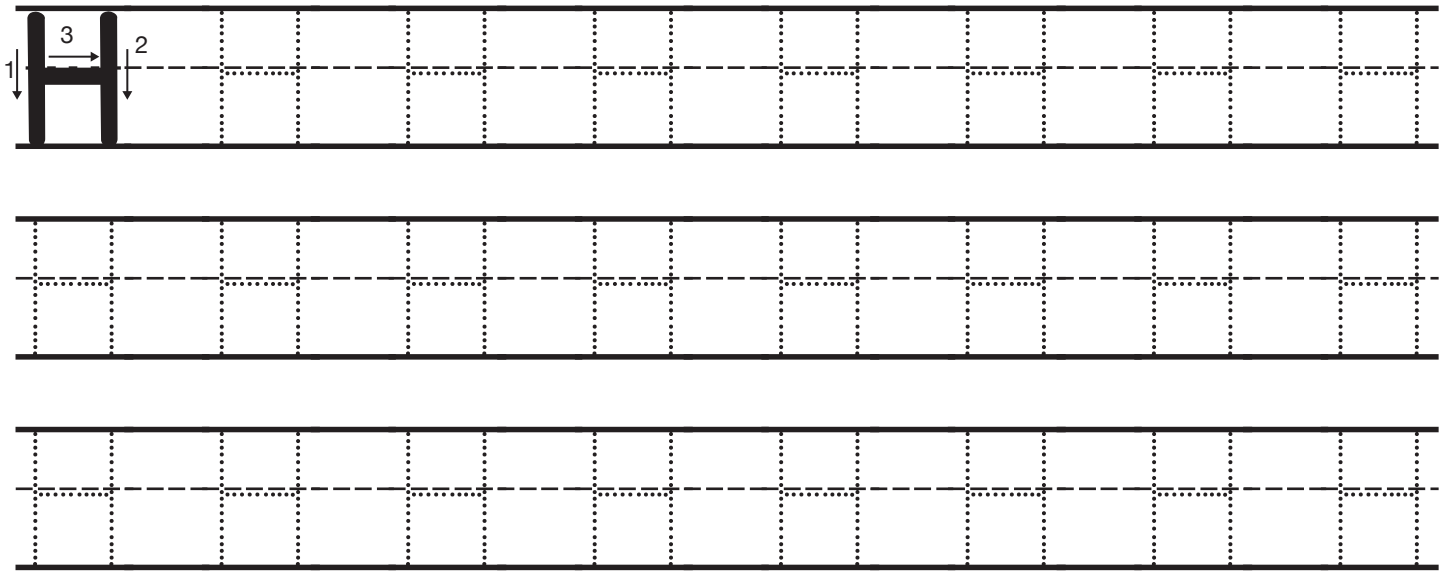

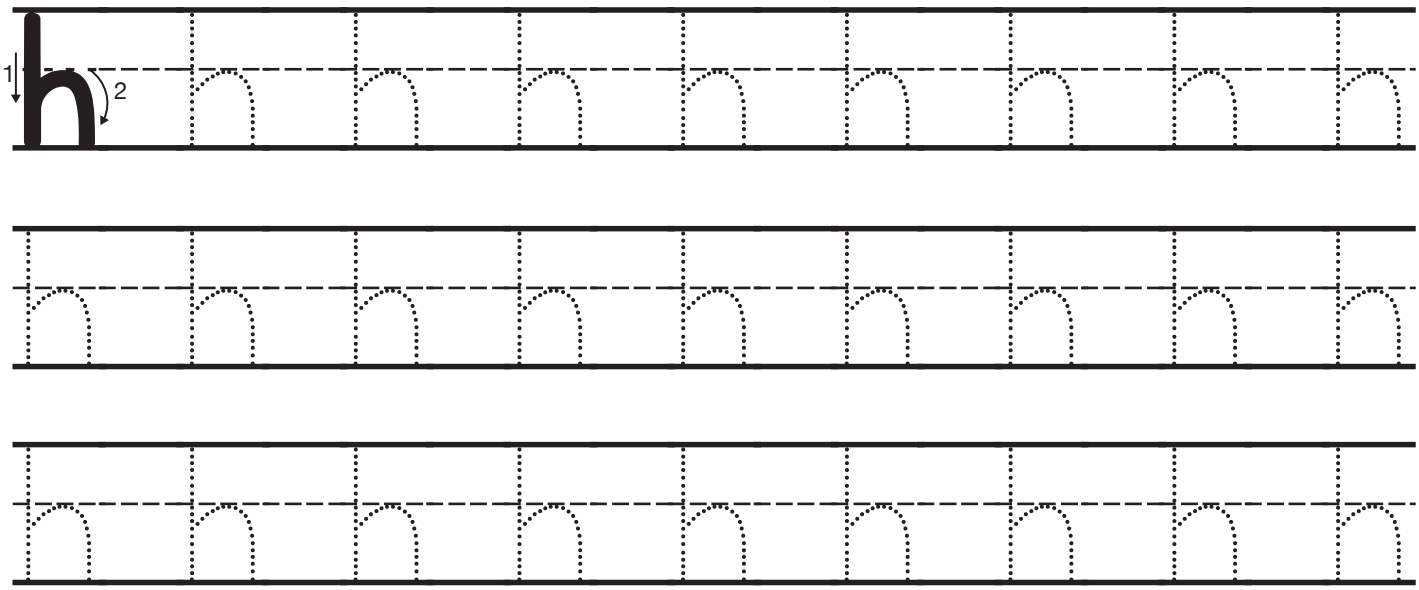

ROSIE READER